

**Case 1: Work on road.**  
 Arrange layout to suit which lane work activity area is in.

**Figure 7.8: Lane Closure with TCPs – Single Lane Alternating – Short and Long Duration**

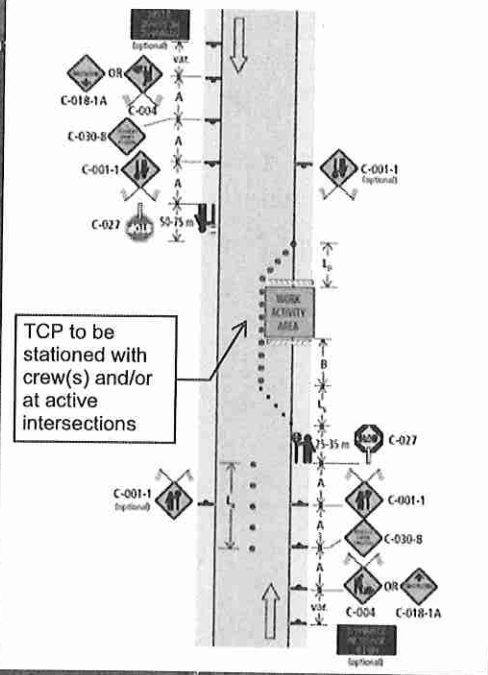

End of Work Zone

**Case 2: Work around intersection(s).**  
 Arrange layout to suit which lane work activity area is in.

**Figure 11.2: Intersection Lane Closure – Two-Lane, Two-Way Roadway with TCPs (Near Side) – Short and Long Duration**

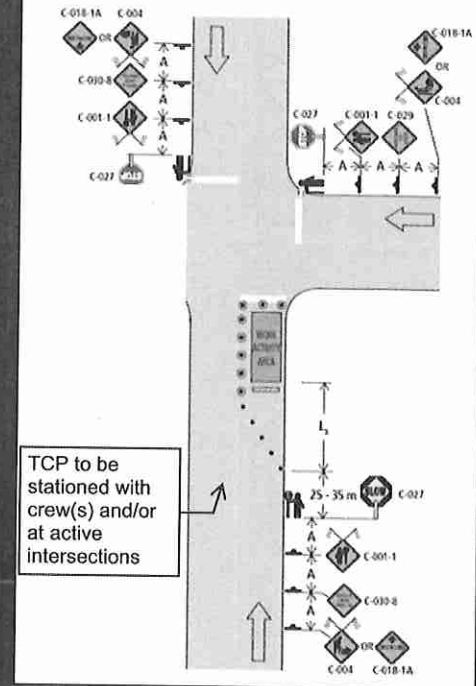

TCP to be stationed with crew(s) and/or at active intersections

Knight Rd

End of Work Zone

CITY OF CHILLIWACK  
 2017 ROAD REHABILITATION & SHOULDER PAVING  
**TRAFFIC MANAGEMENT PLAN**  
 Site 02 – Chilliwack River Road – Prairie Central to Knight